



# LUMIERE CLINIC

## SKIN & AESTHETICS

### Dr Nicole Chiang

Consultant Dermatologist  
MBChB(Hons), MRCP(UK)(Derm), PGCert Aesthetic

38 City Road East, Manchester, M15 4QN  
0161 236 6500 | lumiereclinic.co.uk

#### As a Consultant Dermatologist, what is it that initially inspired you to move into the aesthetics industry and open the LUMIERE Clinic?

As a Dermatologist, I acquired experience in cosmetic dermatology during my training in the UK, USA and Australia. My experiences from different practices around the world provided me with an insight into how the broad range of cosmetic dermatology treatments can dramatically improve a patient's quality of life. I enjoy combining both my aesthetic and specialist dermatology knowledge to ensure that patients achieve the best possible results, and this gives me an immense sense of job satisfaction.

#### Why did you decide to introduce the Lynton 3JUVE into your skin clinic?

As a new clinic, we needed to make an investment into one piece of equipment that would then offer us multiple treatment options, so the 3 in 1 option worked well. We have such a wide range of different skin conditions coming into the clinic, so it was important that we had a device that was versatile and that could treat our most in-demand skin rejuvenation treatments.

#### Are you happy with the clinical results you have gained with your Lynton equipment?

We are delighted with the results we have achieved with the 3JUVE, but more importantly, so are our patients. We have treated a large volume of Rosacea patients using the Rebright IPL application, and even after one treatment, there is significant clearance. We also see a large volume of patients who suffer from acne scarring, so the Resurface fractional laser works perfectly in helping improving the texture and appearance of their skin. From using other IPL and laser devices in the past, I can say that the Lynton IPL is much stronger, helping us see better and faster treatment results.

#### The 3JUVE treatment concept works by using varying proportions of the 3 technologies, dependent on the needs of the client; is this something you do?

We like to treat every patient on an individual basis, so the 3JUVE is sometimes used to just treat their particular concern. For a patient who is looking for an overall anti-ageing or skin rejuvenation result, we may tailor a 3JUVE treatment based on what they require most. The 3JUVE actually really complements some of the other treatments we offer as a skin clinic, allowing me to focus on delivering injectable and medical treatments, and then passing a patient onto to one of my laser practitioner to finish with a 3JUVE regime.

#### What advice would you give to someone considering investing in a piece of aesthetic equipment?

For me, picking a company that is well established and that has strong accreditations is very important. I personally chose Lynton because I know their technology is medically-certified and I have seen the awards they have won in recent years for the quality of their equipment and the level of their customer service. I also wanted to work with a UK-based company and manufacturer that could offer me a high-level of technical service and quick response times. This gives me the peace of mind that if I was to occur any problems, it could be solved quickly and avoid me cancelling any patients.



Courtesy of Lumiere Clinic - Rosacea (3JUVE)

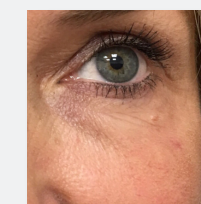

Courtesy of Lumiere Clinic - Tightening (3JUVE)

